

How to claim your product in INSIDE Portal

1. Log in to INSIDE Portal

Swegon INSIDE Portal

- <https://inside.swegon.com>

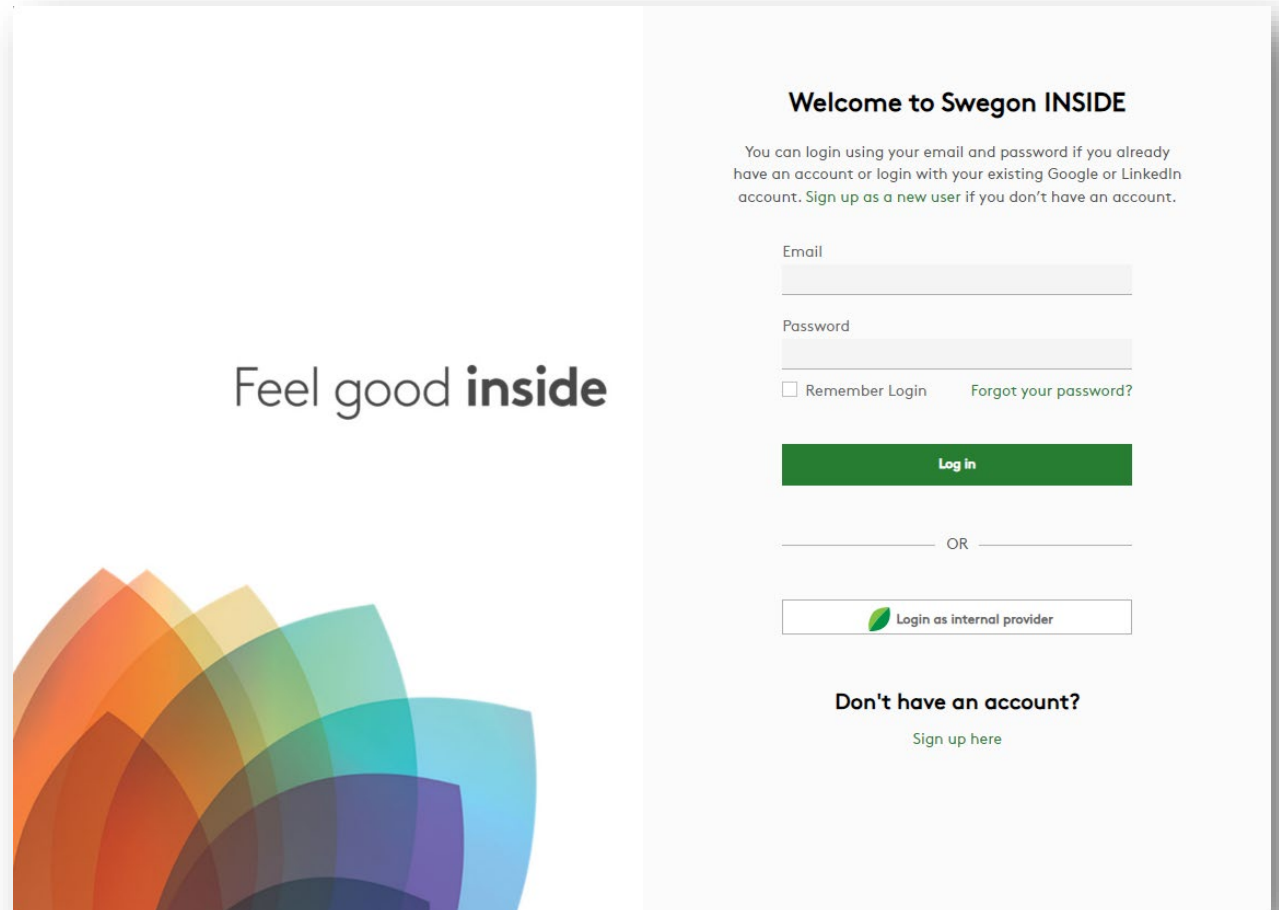

Feel good **inside**

Welcome to Swegon INSIDE

You can login using your email and password if you already have an account or login with your existing Google or LinkedIn account. Sign up as a new user if you don't have an account.

Email
Password

Remember Login [Forgot your password?](#)

Log in

OR

 Login as internal provider

Don't have an account?
[Sign up here](#)

2. Go to building page

Home > Organisations > Company Name

[← GO BACK](#) [EDIT ORGANISATION](#)

Company Name

Buildings

Search for building name

Name	City	Country	Number of products	Role
Head Office	Stockholm	Sweden	0	Organisation Admin

Rows per page: 100 1-1 of 1

Organisation administrators

App users

PA

3. Press “Claim product”

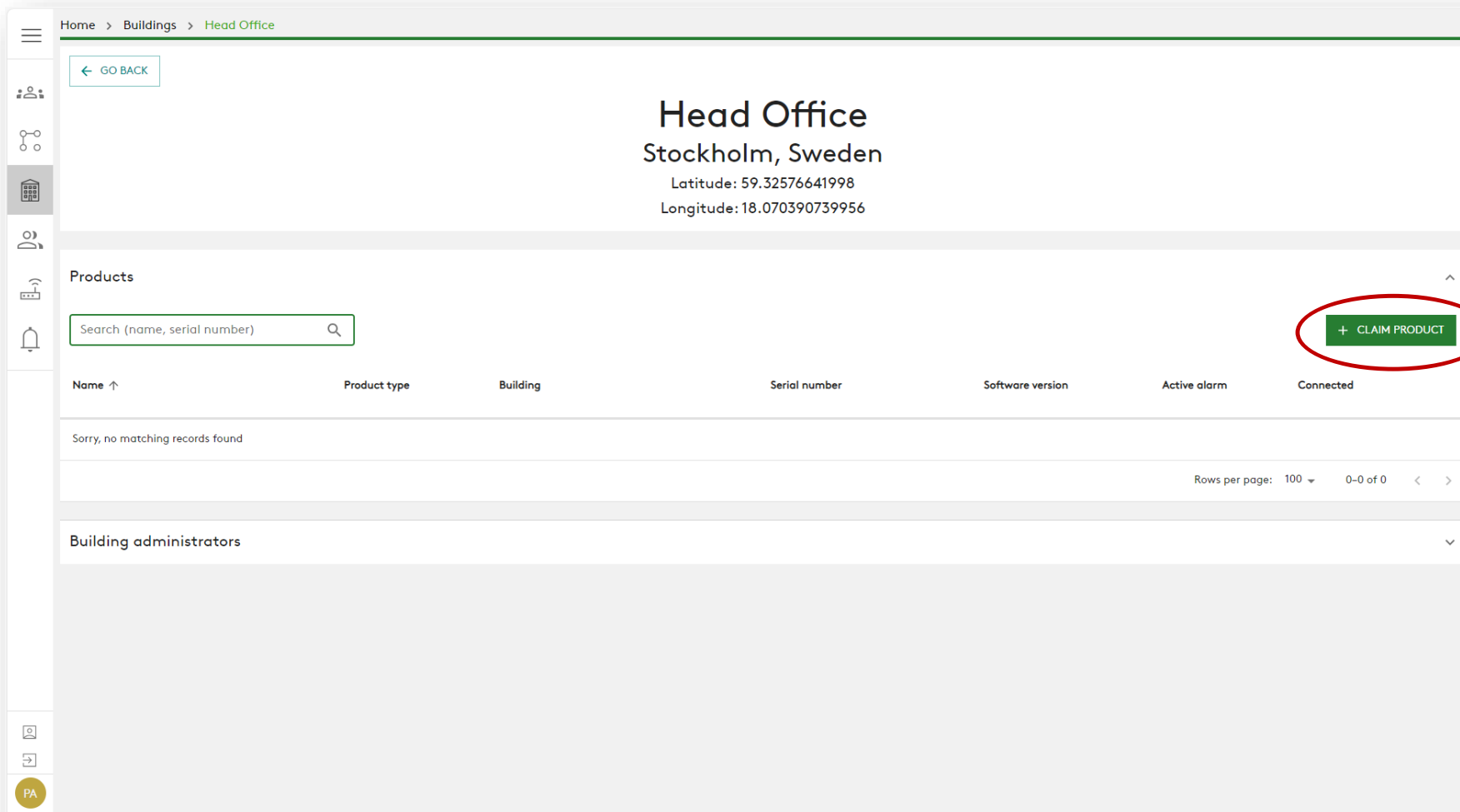

Home > Buildings > Head Office

← GO BACK

Head Office

Stockholm, Sweden
Latitude: 59.32576641998
Longitude: 18.070390739956

Products

Search (name, serial number)

Name ↑	Product type	Building	Serial number	Software version	Active alarm	Connected
Sorry, no matching records found						

Rows per page: 100 ▾ 0-0 of 0 < >

Building administrators

PA

4. Type in the product's serial number and press right outside the text box to confirm. After clicking outside the text box, there is the possibility to add additional serial numbers the same way.

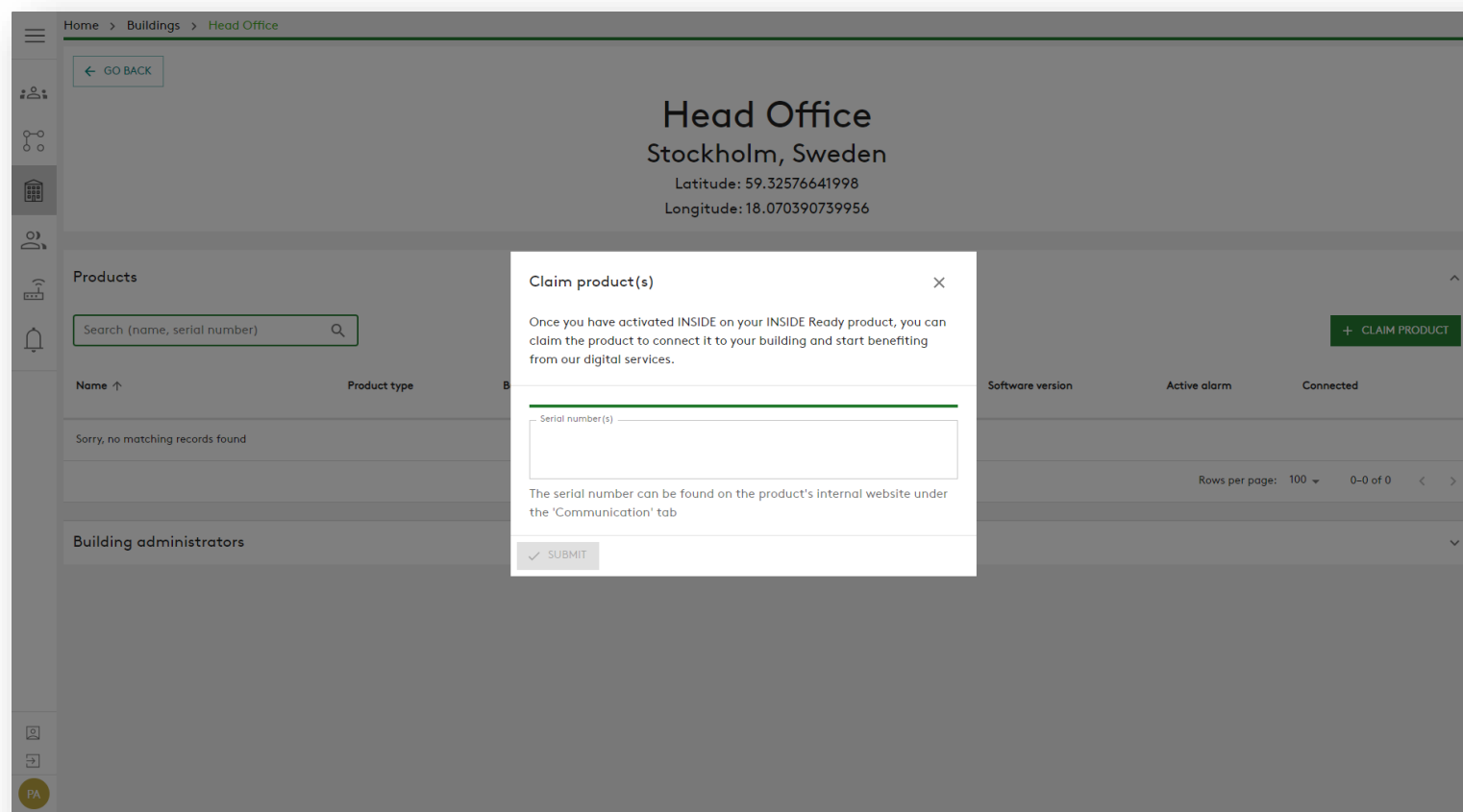

5. Before submitting you need to name your units. Then press submit.

If the product is already connected to INSIDE Cloud, you need to enter the MAC-address of the product to claim it.

6. Now you have successfully claimed your products.

Home > Buildings > Head Office

← GO BACK

Head Office

Stockholm, Sweden

Latitude: 59.32576641998
Longitude: 18.070390739956

Products

Search (name, serial number)

Name ↑	Product type	Building	Serial number	Software version	Active alarm	Connected
GOLD1	GOLD	Head Office	111111111			●
GOLD2	GOLD	Head Office	112211221			●

Rows per page: 100 ▾ 1-2 of 2 < >

Building administrators

PA

7. If your products are disconnected (like below), you need to check that Swegon INSIDE is activated on the product and you also might need to make them INSIDE Ready.

Home > Buildings > Head Office

← GO BACK

Head Office

Stockholm, Sweden
 Latitude: 59.32576641998
 Longitude: 18.070390739956

Products +

Search (name, serial number)

Name ↑	Product type	Building	Serial number	Software version	Active alarm	Connected
GOLD1	GOLD	Head Office	111111111			●
GOLD2	GOLD	Head Office	112211221			●

Rows per page: 100 ▾ 1-2 of 2 < >

Building administrators ▼

PA

**How to make your product INSIDE
Ready**

1. Go to your building and click on the product you want to make INSIDE Ready.

Home > Buildings > Head Office

← GO BACK

Head Office

Stockholm, Sweden
Latitude: 59.32576641998
Longitude: 18.070390739956

Products

Search (name, serial number)

+ CLAIM PRODUCT

Name ↑	Product type	Building	Serial number	Software version	Active alarm	Connected
GOLD1	GOLD	Head Office	111111111			●
GOLD2	GOLD	Head Office	112211221			●

Rows per page: 100 ▾ 1-2 of 2 < >

Building administrators

PA

2. Press the button “MAKE INSIDE READY”.

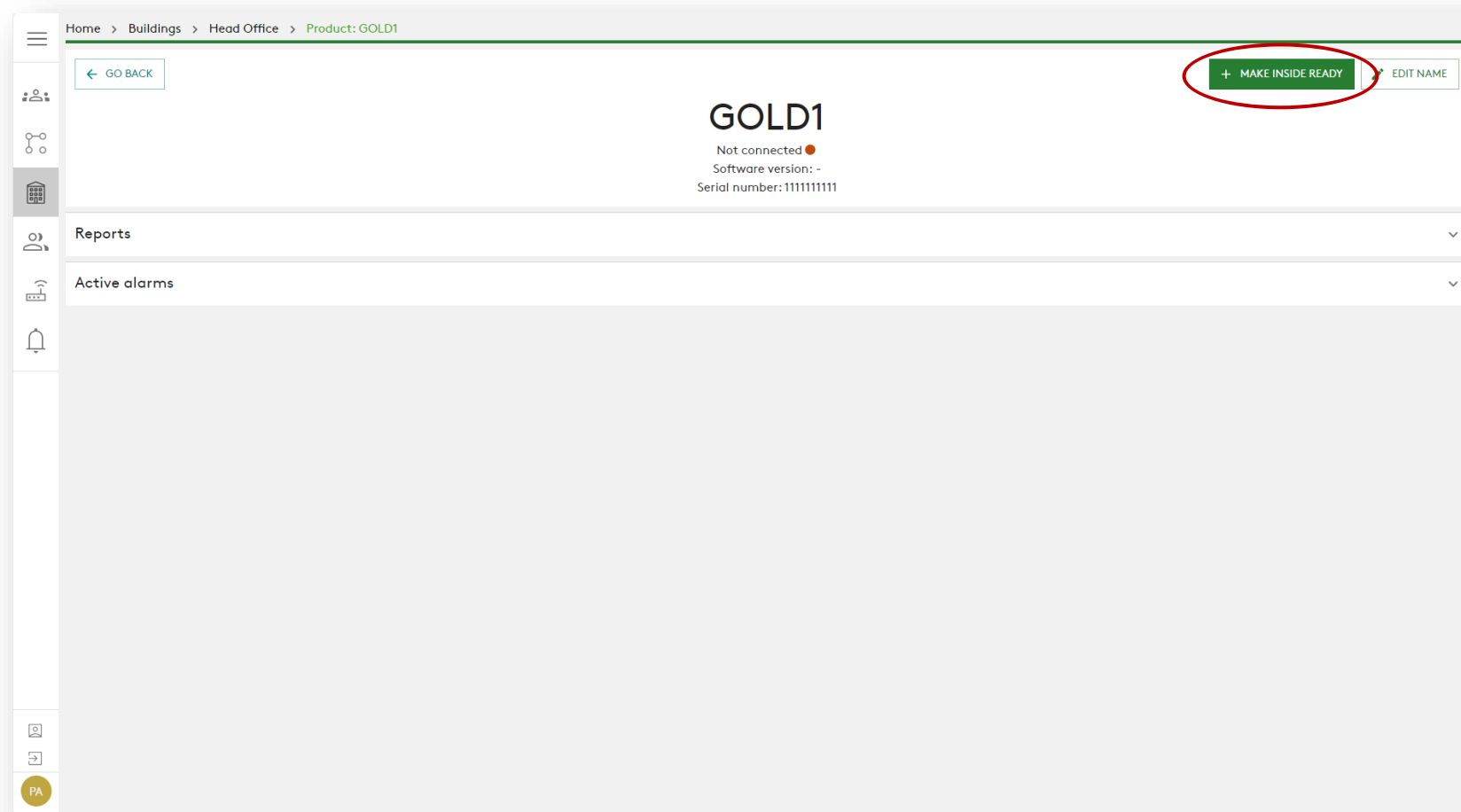

3. Type in the product's MAC address and press submit.

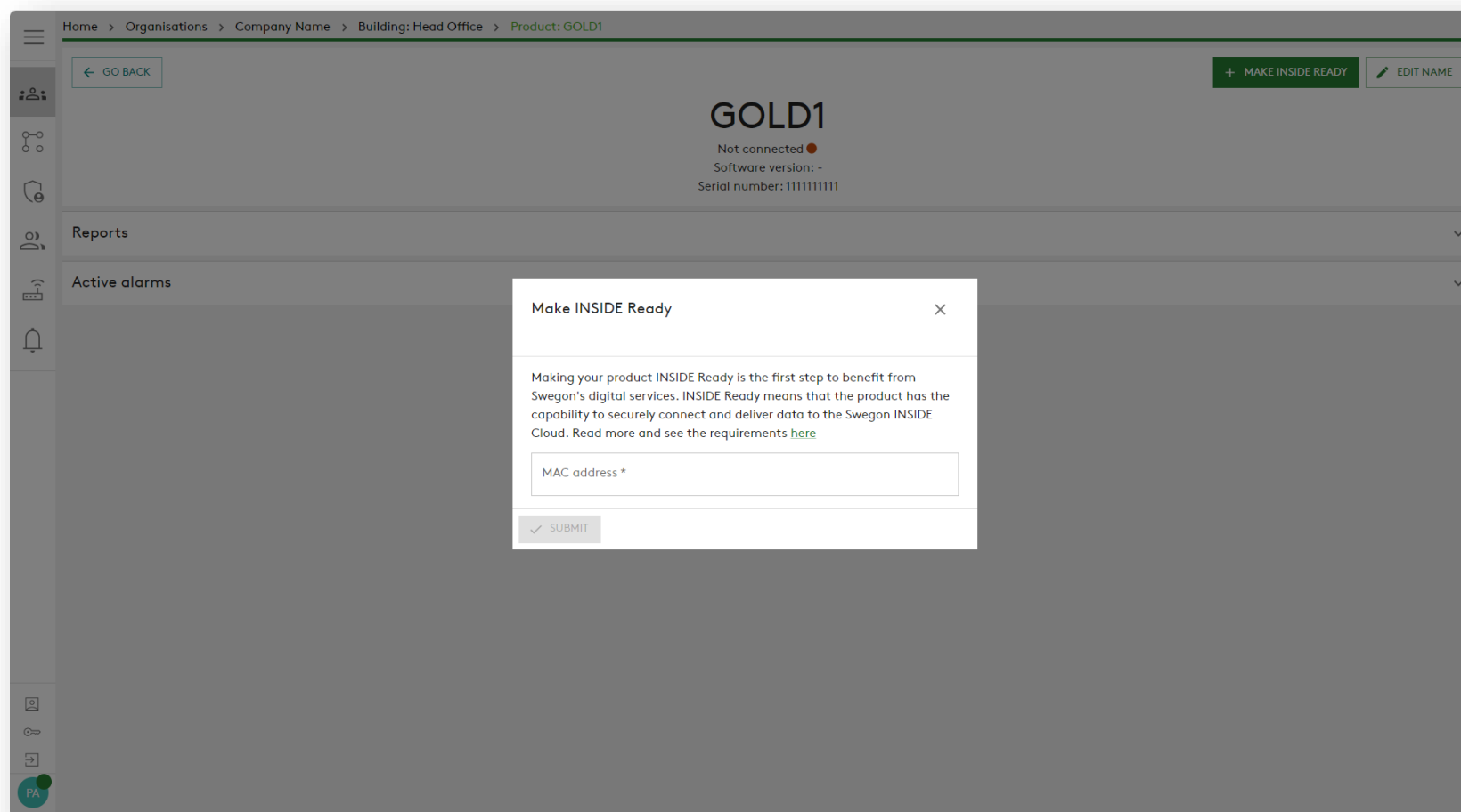

3. Copy the ID and Activation code and paste it in the right text fields in your products HMI and press “Activate”.

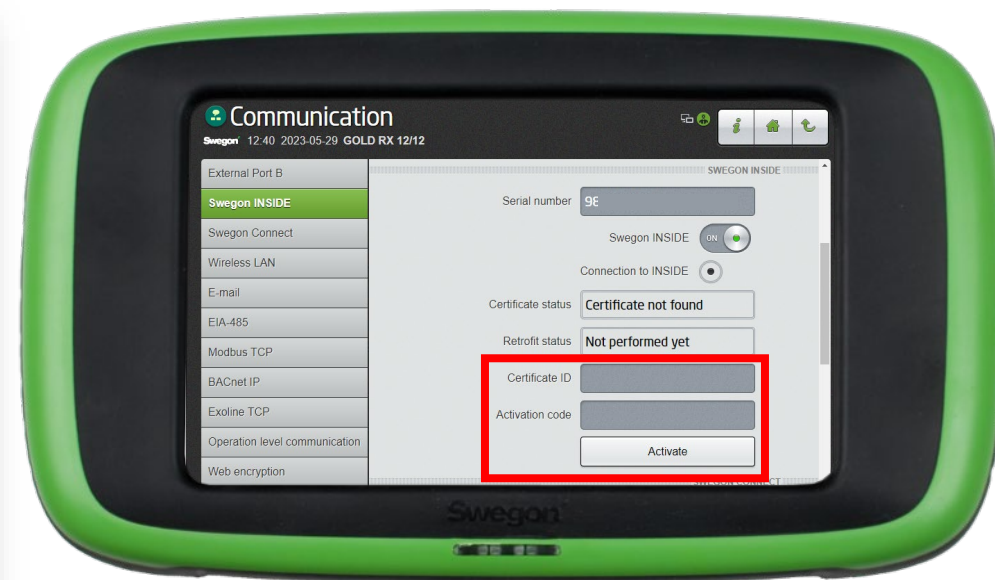
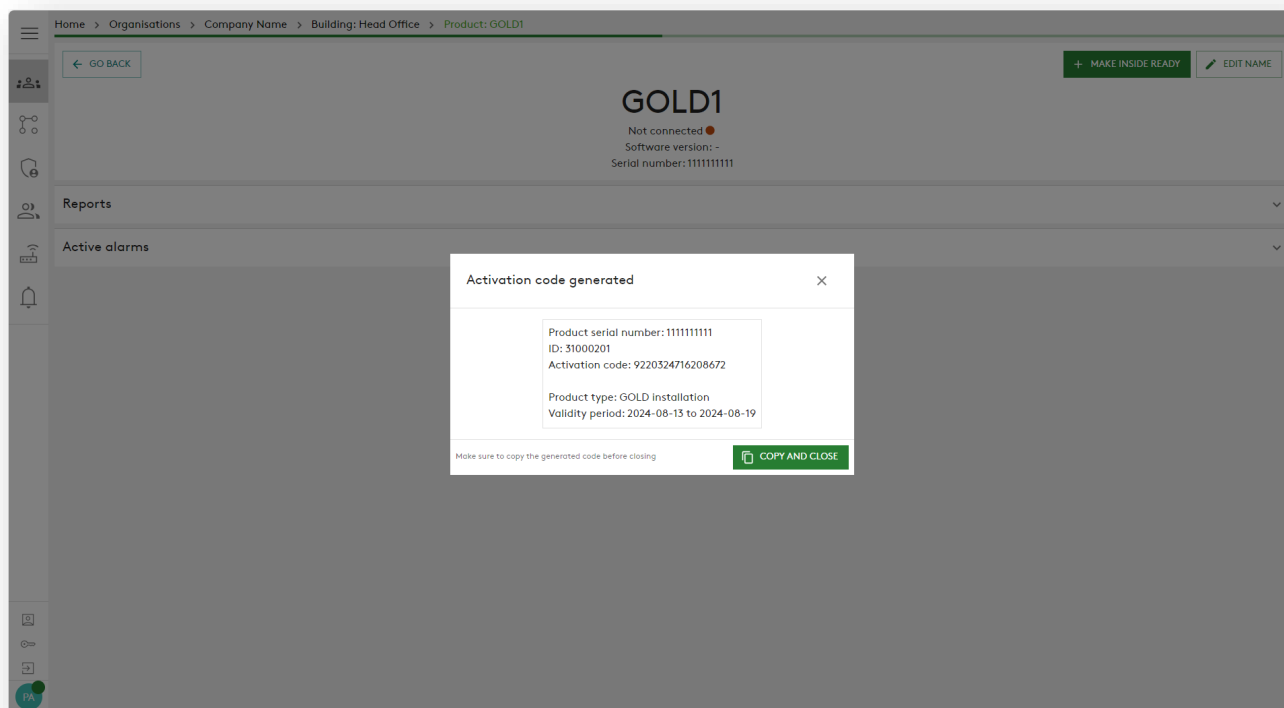

For GOLD units you will find the text fields under "Communication"

Swegon 

Feel good **inside**